

Prepared by: Zieske Land Surveying, Inc. Address: Box 94, Windom, MN 56101 Phone: (507) 831-0100

UNITED STATES PUBLIC LAND SURVEY CORNER CERTIFICATE FOR

Land survey monuments situated in Section 5, Township 107 North, Range 39 West, of the Fifth Principal Meridian, Murray County, Minnesota..

Previously recorded in N/A in County Recorder's Office.

(Show reason for preparing this certificate, the evidence and detailed procedure used in establishing the corner position & monumentation found or placed.)

MONUMENT DESCRIPTION AND REMARKS: North 1/4 Corner - Excavated with backhoe & found 12" X 8" stone, placed 1" Iron Pipe with yellow survey cap number 23008. South 1/4 Corner - Excavated with backhoe & found 12" X 15" stone, placed 1" Iron Pipe with yellow survey cap number 23008. West 1/4 Corner - Excavated with backhoe & found nothing, placed 1" Iron Pipe with yellow survey cap number 23008 on centerline of road & proportional distances between Section Corners as per Original Township Plat.

PLAN-VIEW

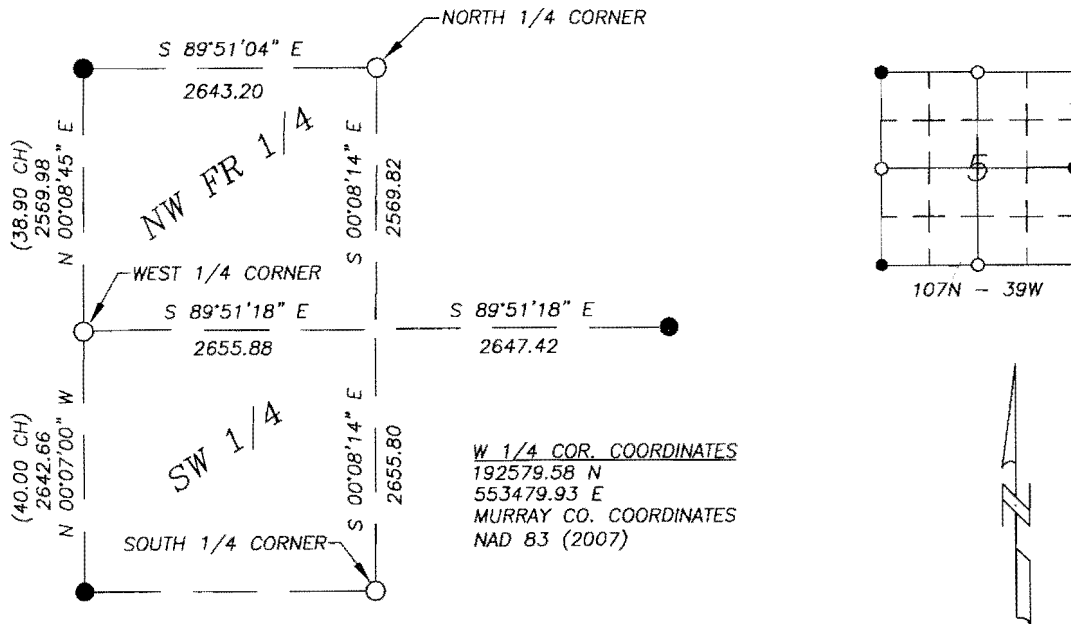

W 1/4 COR. COORDINATES
 192579.58 N
 553479.93 E
 MURRAY CO. COORDINATES
 NAD 83 (2007)



I hereby certify that this land surveying document was prepared and related survey work was performed by me or under my direct supervision and that I am a duly licensed Land Surveyor under the laws of the State of Minnesota.

Perry L. Zieske 11-4-08
 Signature Date
 Perry Zieske
 License number 23008

Sheet 1 of 1

Corners to be Indexed

Corners	Section	Township	Range
N 1/4	5	107	39
W 1/4	5	107	39
S 1/4	5	107	39

NOV - 6 2008

James V. Johnson